Don Stiernberg solo

Chick'n Apple Scrapple

composed by Ted Eschliman

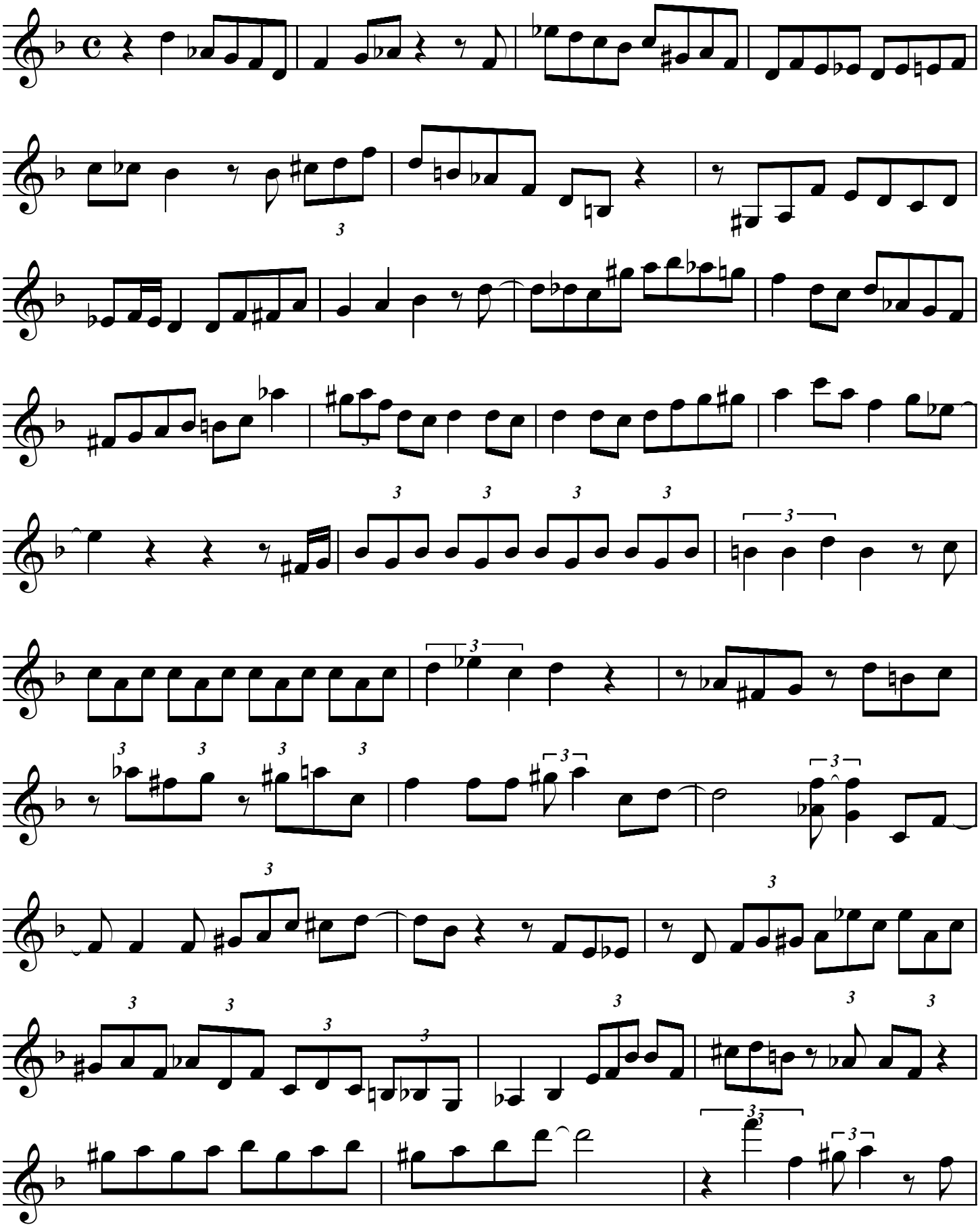

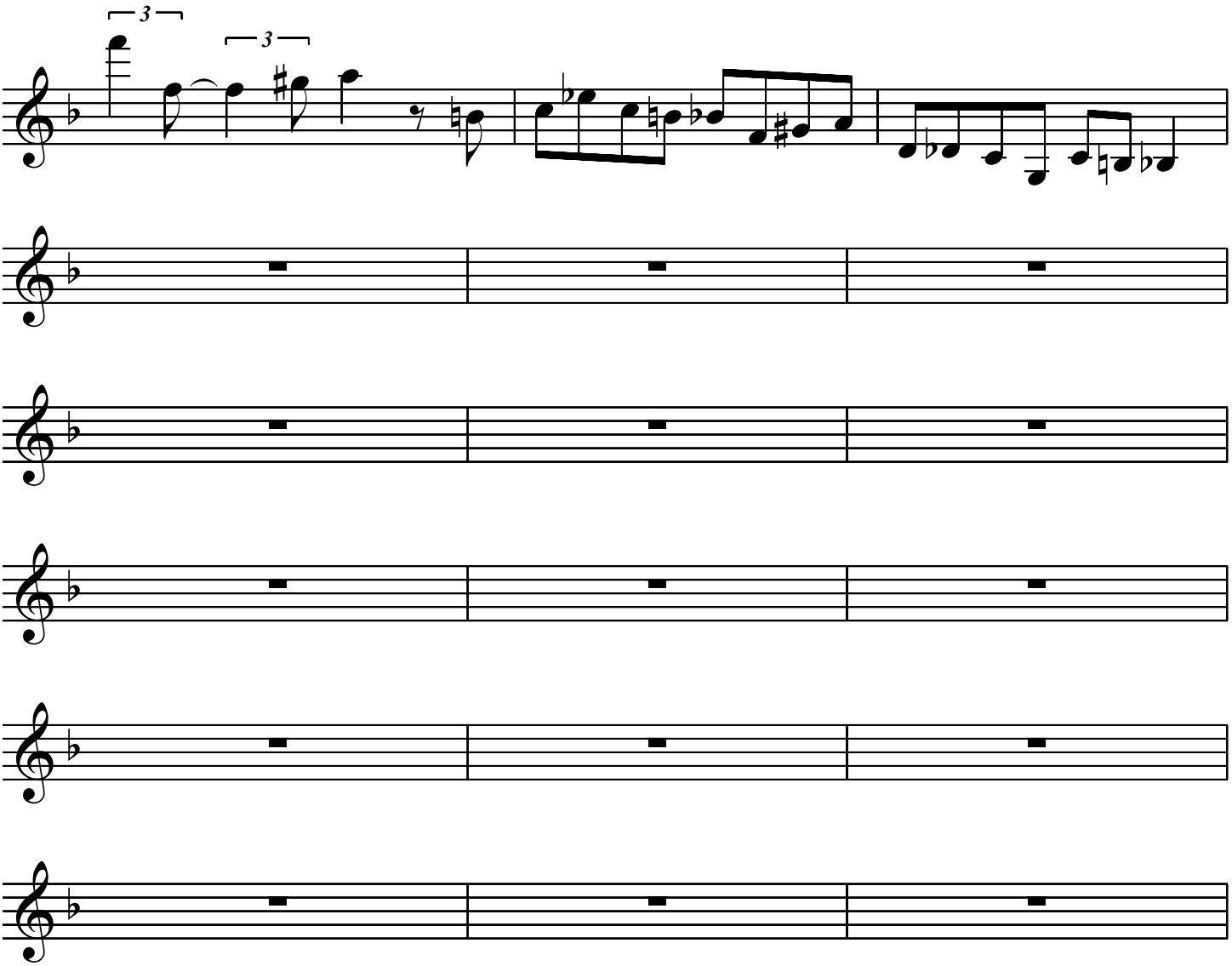
3
3